

Dimensions are not to be scaled from this drawing or from CAD files.
 This drawing is based on currently available information and is not to be used as an
 All dimensions must be obtained on site before any work is commenced and any
 discrepancies are to be immediately notified to the Contract Administrator for direction.
 The drawing is the property of Southend-on-Sea Borough Council and therefore
 or disclosed by or to any unauthorised persons without the prior consent in writing of
 Southend-on-Sea Borough Council.

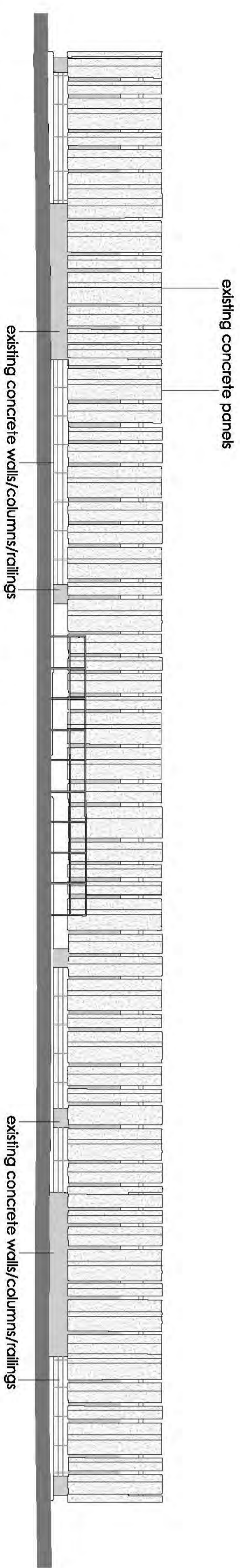

existing west elevation - scale 1 : 100

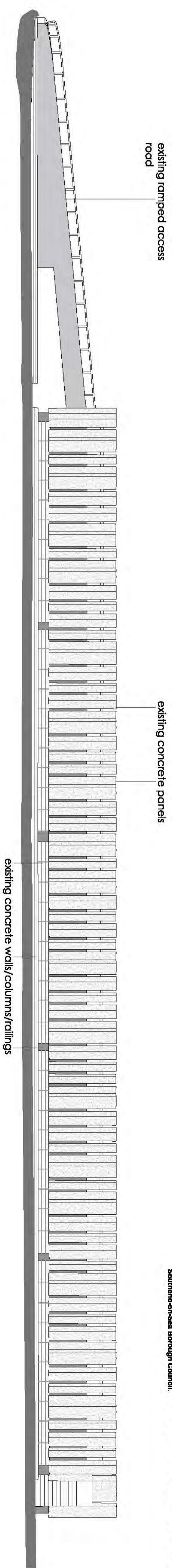

existing north elevation - scale 1 : 100

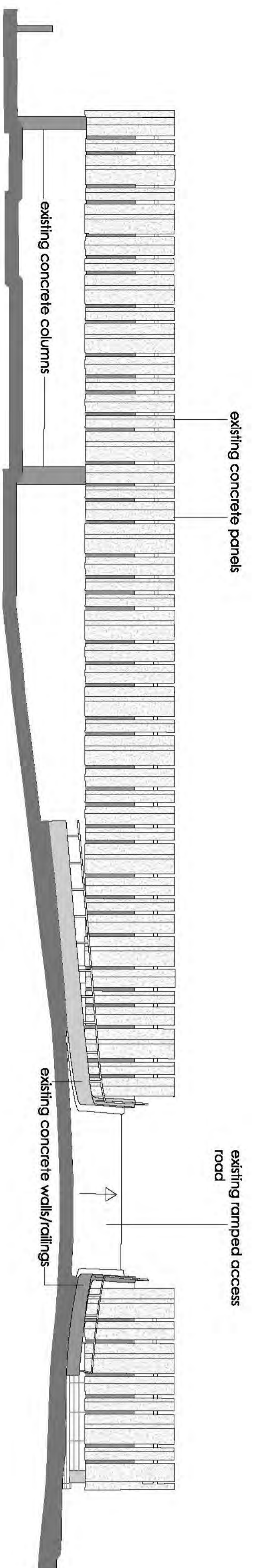

existing east elevation - scale 1 : 100

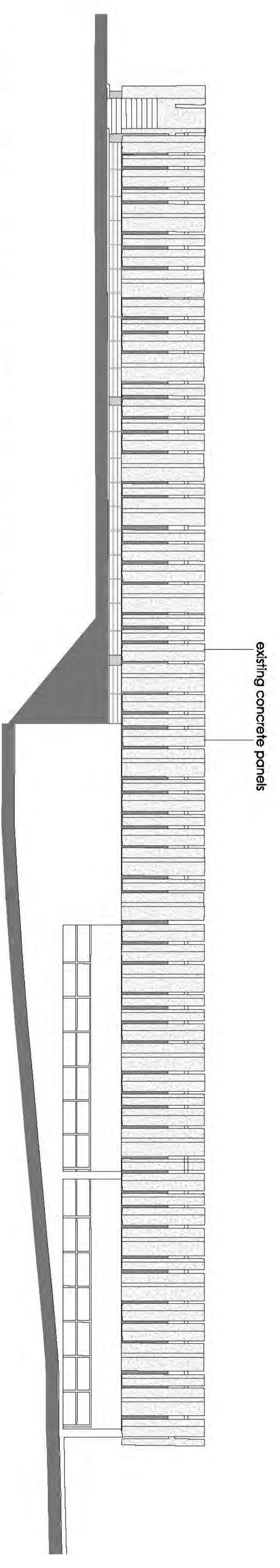

existing south elevation - scale 1 : 100

Note: existing car park is to be demolished

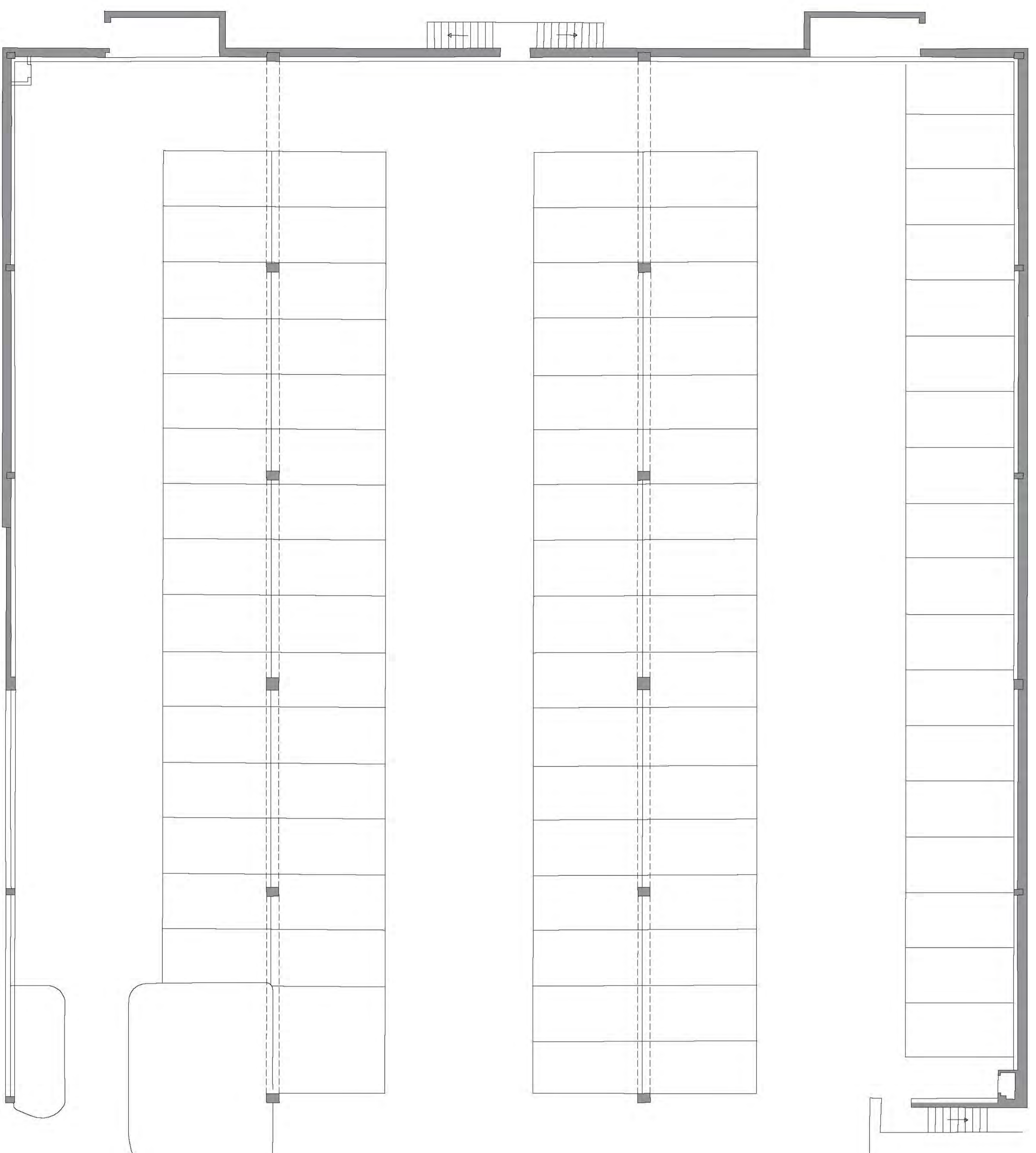

existing floor plan showing level 0 - scale 1 : 100
 (total 89 spaces)

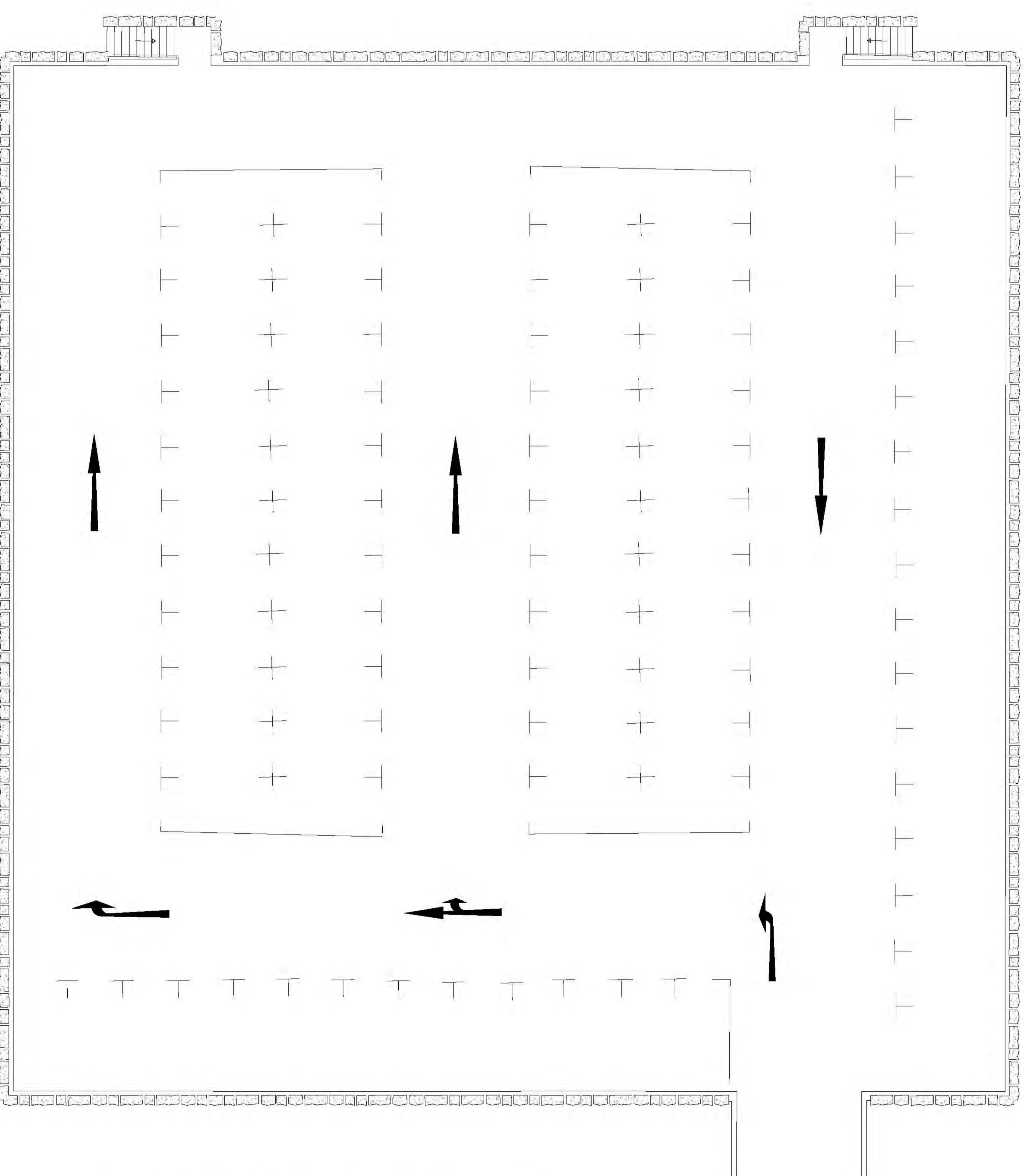

existing floor plan showing level 1 - scale 1 : 100
 (total 79 spaces)

PLANNING

 <p>Department for Planning Property and Regeneration Division Planning and Regeneration Civic Centre Southend-on-Sea Essex S21</p>	
<p>Client: Property and Regeneration</p> <p>Project Title: new multi storey car park</p>	
<p>Site: new multi storey car park Victoria Avenue Southend-on-Sea</p>	
<p>Drawing Title: existing floor plans and elevations</p>	
<p>Scale: 1 : 100</p> <p>Date: February 2017</p>	<p>Drawn by: [blank]</p> <p>Checked: [blank]</p>
<p>Drawing No: 1440/P/100</p> <p>Sheet No: Sheet 1 of 7</p>	<p>Revision: [blank]</p>